

Hiroshima City University

International Student Dormitory “Sakura”



1. Purpose

In the Sakura International Dormitory at Hiroshima City University, Japanese and overseas students live together for the purpose of internationalizing the university and developing global professionals. The dormitory aims to develop resolute individuals who have a global perspective and an outstanding aptitude for sympathizing with others, based on their ability to establish personal relationships and acknowledge different value systems.

2. Facility overview

- (1) Building: Reinforced concrete building with 6 floors above ground
- (2) Total floor area: 2,885 m²
- (3) Built in 2018
- (4) Residents' rooms:
 - For long term residents: 16 units [6 rooms and a combined dining room/kitchen per unit]
(One unit consists of 6 private rooms, a kitchen, a living room, a shower room, toilets, and a washroom. The kitchen, living room, shower room, toilets, and washroom are shared by the residents of the unit.)
* An apartment with 6 private rooms is defined as one unit.
 - For short term residents: 2 units[3 shared rooms and a combined dining room/kitchen per unit]
(One unit consists of a 2 person shared room, a 3 person shared room, a 5 person shared room, a kitchen, a living room, a toilet and a washroom. The kitchen, living room, toilet and washroom are shared by the residents of the unit.)
* An apartment with three rooms for 2, 3, and 5 residents is defined as one unit.

3. Unit for long term residents

[Facilities in a unit]

equipment	bed	desk / chair	closet	air conditioner	stove / sink	toilet	shower room	washbasin	fridge	TV	microwave	rice cooker	vacuum cleaner	washing machine	kitchen utensils	table	clothesline	Wi-Fi
Private room	<input type="radio"/>	<input type="radio"/>	<input type="radio"/>	<input type="radio"/>													<input type="radio"/>	<input type="radio"/>
Shared area				<input type="radio"/>	<input type="radio"/>	<input type="radio"/>	<input type="radio"/>	<input type="radio"/>	<input type="radio"/>	<input type="radio"/>	<input type="radio"/>	<input type="radio"/>	<input type="radio"/>	<input type="radio"/>	<input type="radio"/>	<input type="radio"/>		<input type="radio"/>

[Standard layout of a unit]

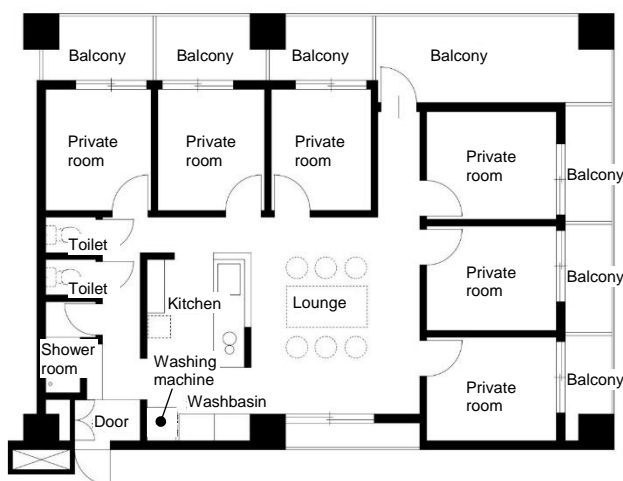

[Private room in a unit]



[Shared area of a unit]



* Curtains and bedclothes are not provided in the units. Residents are required to provide these by themselves or use a rental service provider.





[Fees]

Dormitory fee (monthly)	20,000 yen	All members
Common expenses (yearly)	1,000 yen (500 yen/ 6 months)	
Cleaning fee (one time upon leaving)	8,000 yen (estimated)	
Parking fee (yearly)	7,000 yen	Applicants

*The cleaning fee is required to restore private rooms back to their original condition after residents leave. The cleaning fee might be changed from that indicated above, because it will be determined through bidding.

*Besides the above-mentioned fees, utility bills (electricity, gas, and water) for private rooms and common spaces must be paid. Utility bills for common spaces are shared by unit residents. If you rent bedding, a rental fee is necessary.

4. Facilities in the dormitory

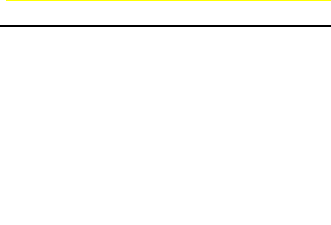
Ground floor	Caretaker's room	The caretaker is stationed in the room from 6:00 to 22:00.	<p>Pictures of major facilities of the dormitory</p> <p>[Caretaker's room]</p> 
	Entrance lobby	The entrance lobby is provided as a space for socialization and relaxation for residents.	
	Mailbox room	Mail is delivered to the mailbox.	
	Multi-purpose room Opening time: 6:00 - 22:00 [Application is required for use.]	It is allowed to use this room for various purposes such as lectures, socialization events, workshops, and meetings. It can be divided into three rooms using partition walls.	
	Shared kitchen Opening time: 6:00 - 22:00 [Application is required for use.]	A shared kitchen is provided for residents. All residents are allowed to use it.	
	Internet telephone room Opening time: 6:00 - 22:00 [Application is required for use.]	Personal computers for the use of residents, on which programs such as Skype are installed.	
	Vending machine corner	Two vending machines, one for beverages and one for snacks, are installed.	
Second floor	Educational activity room (Japanese style room) [Application is required for use.]	It is allowed to use this room for various purposes including experiencing Japanese culture such as calligraphy and tea ceremony.	<p>[Multi-purpose room]</p>  <p>[Shared kitchen]</p>  <p>[Education activity room (Japanese style room)]</p> 
	For short term residents: 2 units	An apartment with three rooms for 2, 3, and 5 residents is defined as one unit.	
	Laundry room Opening time: 6:00 - 22:00	For short term residents.	
	Shared shower room Opening time: 6:00 - 22:00	For short term residents.	
3rd to 6th floor	For long term residents: 16 units	An apartment with 6 private rooms is defined as one unit.	 <p>[Socialization space]</p>
	Socialization space Opening time: 5:00 - 24:00	Provided on each floor. Can be used for meetings and similar events.	
	Garbage collection space	It is required to bring garbage generated in a unit to the garbage collection space on the floor.	
Outdoors	Bicycle parking area	Park your bicycle or motorcycle in the bicycle parking area.	
	Outdoor garbage depot	Bring the garbage collected in the collection space on the floor to this depot on the specified day of the week.	

5. Floor arrangement

